

B – Context Maps

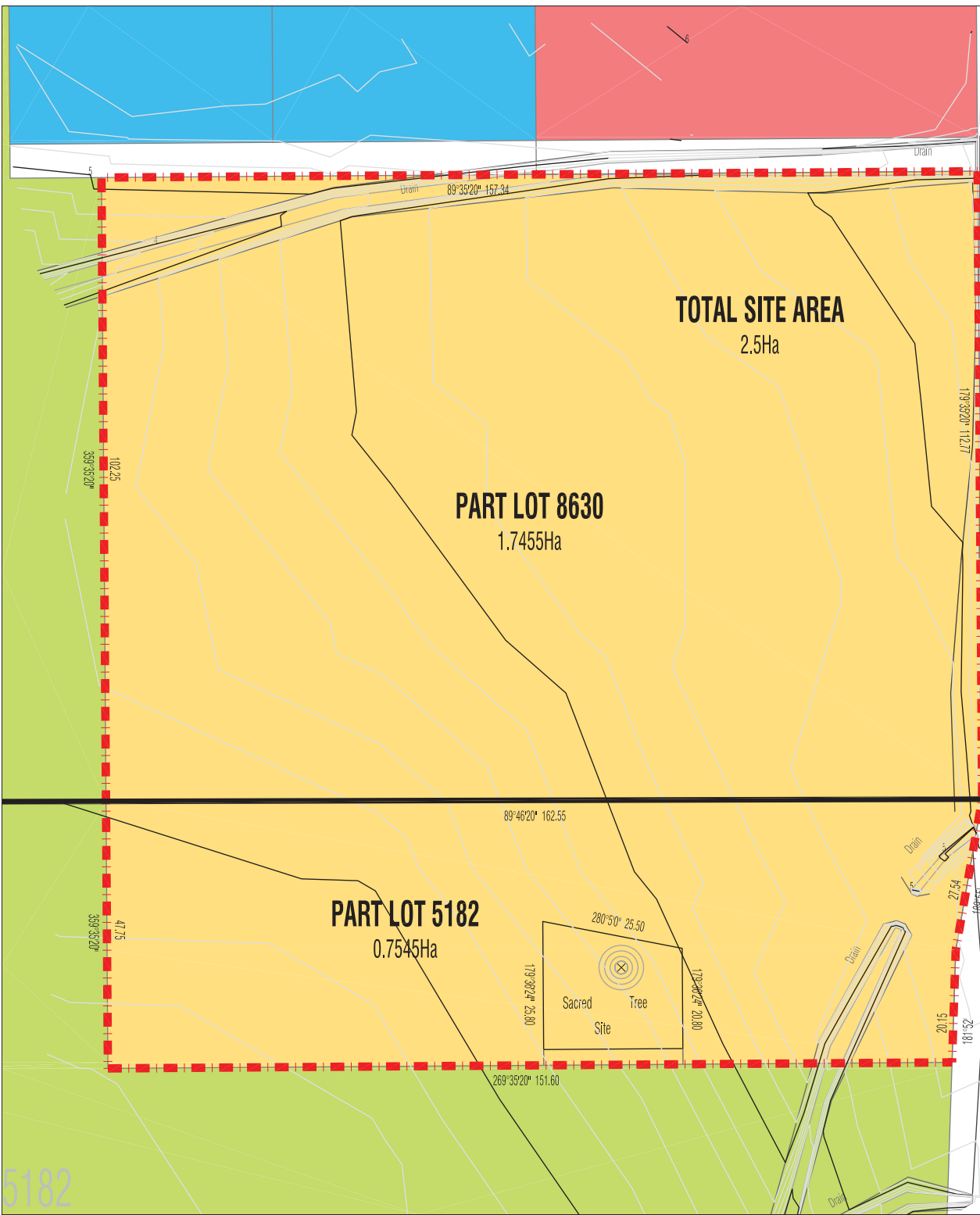

LEGEND

- LI - LIGHT INDUSTRY ZONE
- CP
- CN - CONSERVATION ZONE
- SD44
- PROPOSED NEW SITE BOUNDARY
- EXISTING LOT BOUNDARY

DICK WARD DRIVE



PROJECT TITLE: TOTEM ROAD DEVELOPMENT

DRAWING TITLE: ZONING PLAN

BASE PROVIDED BY: N/A

CLIENT: N/A

NO	DATE	REVISION	BY

SCALE: 1/750 @ A3

DESIGN: PLANIT CONSULTING

DRAWN: ZP

DATE: 02/2015

CHECKED: JG

DRAWING NO: TOTEMRD_ZONING

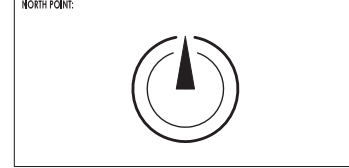

SHEET NO: 01 OF 01

SUPERSEDES 575 / 78A, B, C & D

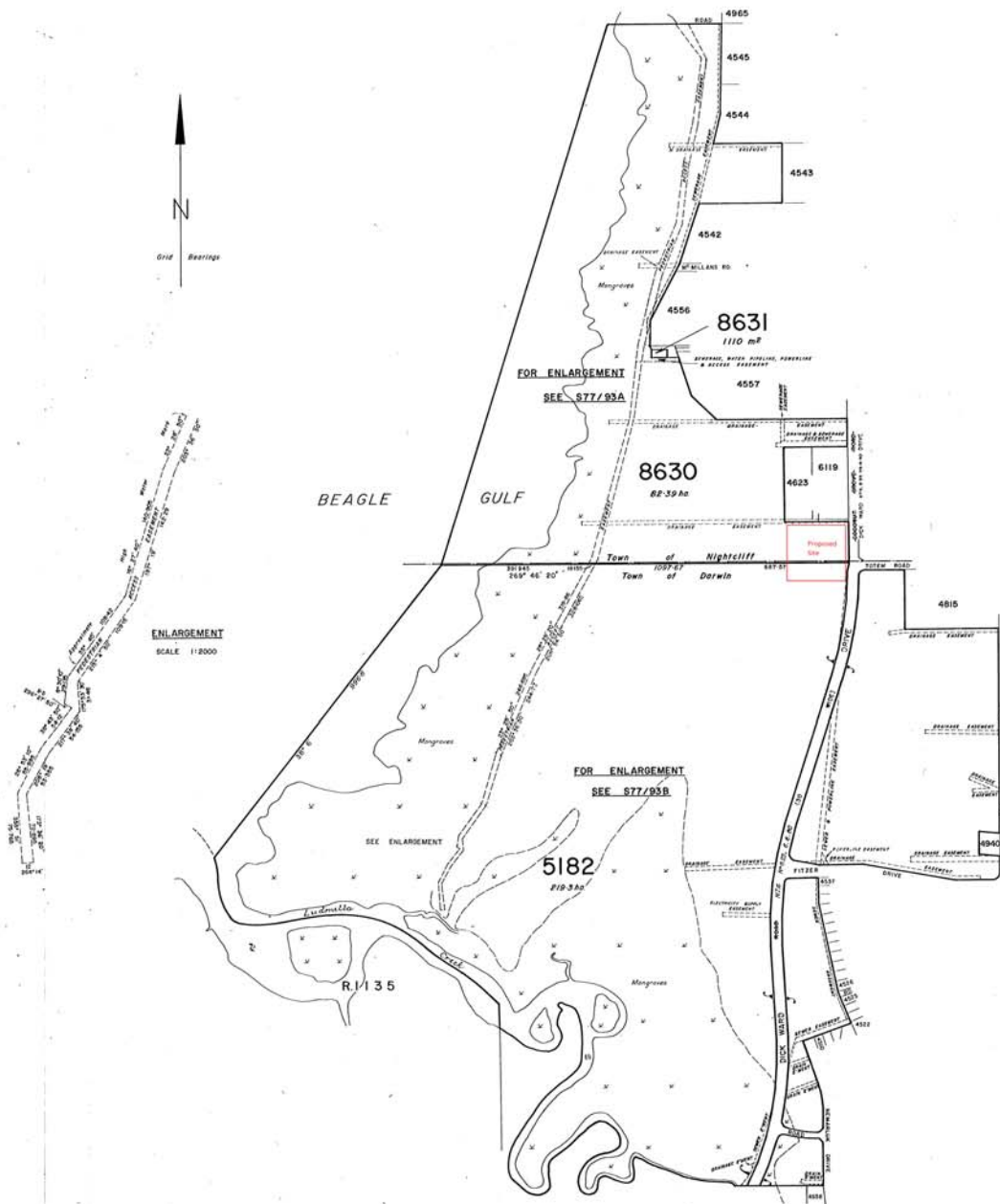

SURVEYOR'S CERTIFICATE I hereby certify that the survey represented on this plan was carried out by me or under my immediate supervision and was completed in accordance with the provisions of the Survey Act 1933-1937 and the Regulations thereunder. Date: _____ Surveyor-General	File No. <u>S.P.L.C. 88</u> Compiled from plans <u>S74/78A, B, C, D, E, F, G, H, I, J, K, L, M, N, O, P, Q, R, S, T, U, V, W, X, Y, Z</u> Charted on <u>Form 2420, Streets & M.O.</u> Composed with E.P. Examined <u>John J. ...</u> 20.3.78 Calculation Book No. <u>File 537/78</u>	AMENDMENTS DETAILS 1. <u>7/10/57/78</u> Drainage easement addition to Lot 619. 2. <u>1/1/77</u> Electricity Supply Easement addition to Lot 5182.	APPROVED DATE 20/3/78 1/1/77	 NORTHERN TERRITORY ADMINISTRATION	LEGEND Concrete Block Concrete Pier Post, Peg or Stake Boundary Mark Gooligh Fence Post AZIMUTH B. Observed or ... and reduced to 1950 C. From Latitude ... at sea D. ...	LOTS 630 & 631 Town of Nightcliff LOT 5182 Town of Darwin Hundred of Bagot - County of Palmerston	SCALE 1 : 5000
	SURVEY APPROVED Date: _____ Surveyor-General	Passed _____ Date: <u>20.3.78</u>	S77/93C Sheet 3 of 3 Sheets				

COPY TO L.T.O. 21-B-79.

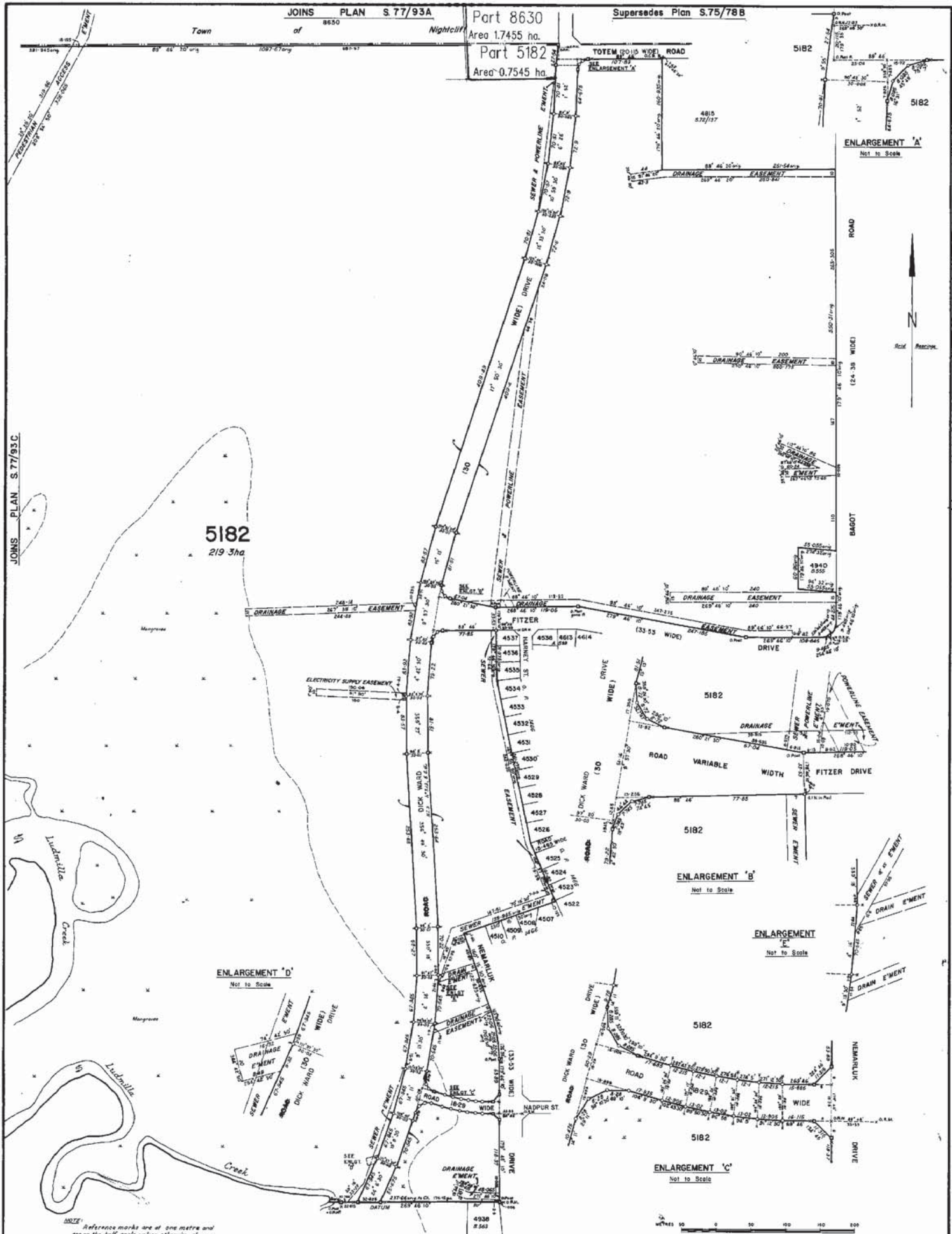

JOINS PLAN S.77/93C

SURVEYOR'S CERTIFICATE
 I, Stewart Eversham, hereby certify that the survey represented on this plan was carried out by me or under my immediate supervision and was completed on 28.5.75 and that this survey has been conducted in accordance with the Licensed Surveyors Ordinance 1933-1937 and the Regulations thereunder.
 Date 28.5.75
Stewart Eversham
 Licensed Surveyor

SURVEY APPROVED
 Date 4.4.1979
John Ward
 Supervising Surveyor

File No. S.77/93
 Field Book No. S.77/93B
 Index Plan No. M.10.2400 Sh. 2 & 10
 Drawn: C. HARDING
 Examined: John Ward, 20.2.78
 Calculation Book No. File S.77/93

No.	REFERENCE	DETAILS	APPROVED DATE
1	File S.77/93 Folio 71	Powerline Easement addition to Lot 5182, Vide Field Bk. S.77/93B Fol. 26. The easement is to favour of the Northern Territory Electricity Commission.	21/1/75 <u>Stewart Eversham</u>
2	File S.77/93 Folio 97	Electricity Supply Easement addition to Lot 5182, Vide P.Bk. S.77/93B Fol. 27. The Easement is in favour of the Power and Water Authority.	21/1/75 <u>Stewart Eversham</u>

LEGEND
Concres Block
Survey Plat
Flag or Stake
Stationary Mark
Landmark
Range Post

AZIMUTH

A. As shown from 1775/78 B.L.
 B. Observed at ... and rectified to the direction of Longitude.
 C. Computed ...
 D. From ...

PART OF LOT 5182
 Town of Darwin
 Hundred of Bagot County of Palmerston

SCALE
 1:2000

S.77/93B

Sheet 2 of 3 Sheets

SUPERSEDES S75/78D

8630

4556

8631
1110 m²

ENLARGEMENT
NOT TO SCALE



BEAGLE

GULF

8630
82.39 ha.

8631

ENLOT

4807
2448

7712
271/008

4557
219/006

Part 8630
Area 1.7455 ha.

Part 5182
Area 0.7545 ha.

TOWN OF DARWIN

JOINS PLAN S77/93B

NOTE: Reference marks are of one metre unless otherwise shown.

BURVEYOR'S CERTIFICATE I, DAVID JAMES JEFFERY hereby certify that the survey represented on this plan was carried out by me or under my immediate supervision and was completed on 10.12.1979 and that this survey has been conducted in accordance with the Unamended Survey Ordinance 1933-1937 and the Regulations thereunder. Date: 20.12.1979  Surveyor-General		File No. S77/93 Field Book No. S77/93A Index Plan: MS100 3450 8175 B.E.B. Drawn: J.T. BOSLEY FEB 1978 Examined: J.T. BOSLEY FEB 1978 Calculation Book No. File S77/93A...	AMENDMENTS No. 1 REFERENCE File S77/93 DETAILS Drainage easement additions to lot 8630 and correction to bearing of the southern end of the Pedestrian Access Easement APPROVED DATE 20/12/79	LEGEND Curved Block Survey Foot D Flat or Slope Survey Foot O Boundary Mark X Locust ▲ Fence Post ● AZIMUTH A. Assumed from S 75/78D. B. Observed at ... the station. C. From Latitude Datum ... of sec. D. ... defined from ...	SCALE 1 : 2000 S77/93A Sheet 1 of 3 Sheets.
--	--	--	---	---	--